

APPENDIX 12

Landscape View Shafts

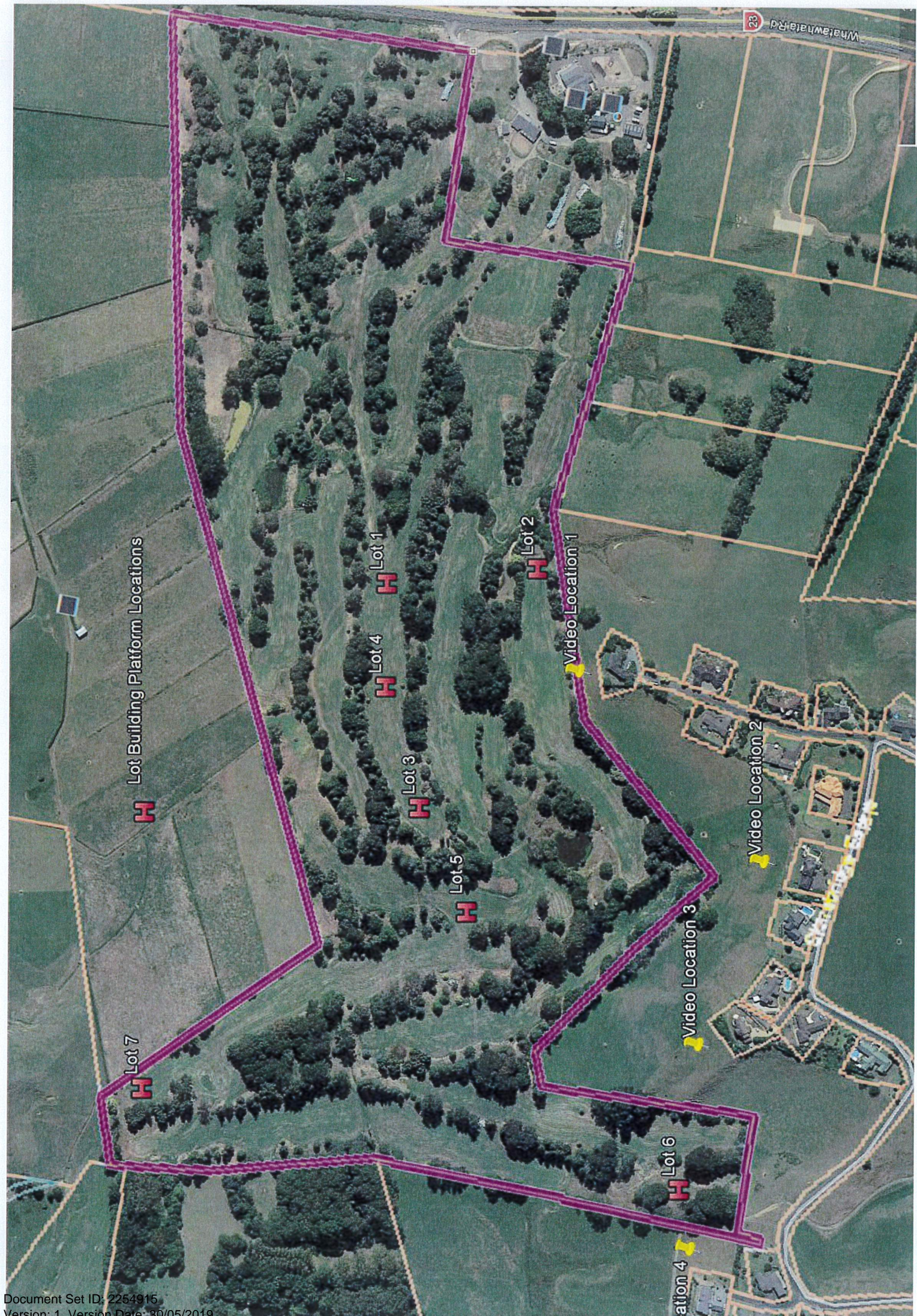

G & S Singleton Heritage Trust – 635 Whatawhata Road, Dinsdale.
Video Screen Shots

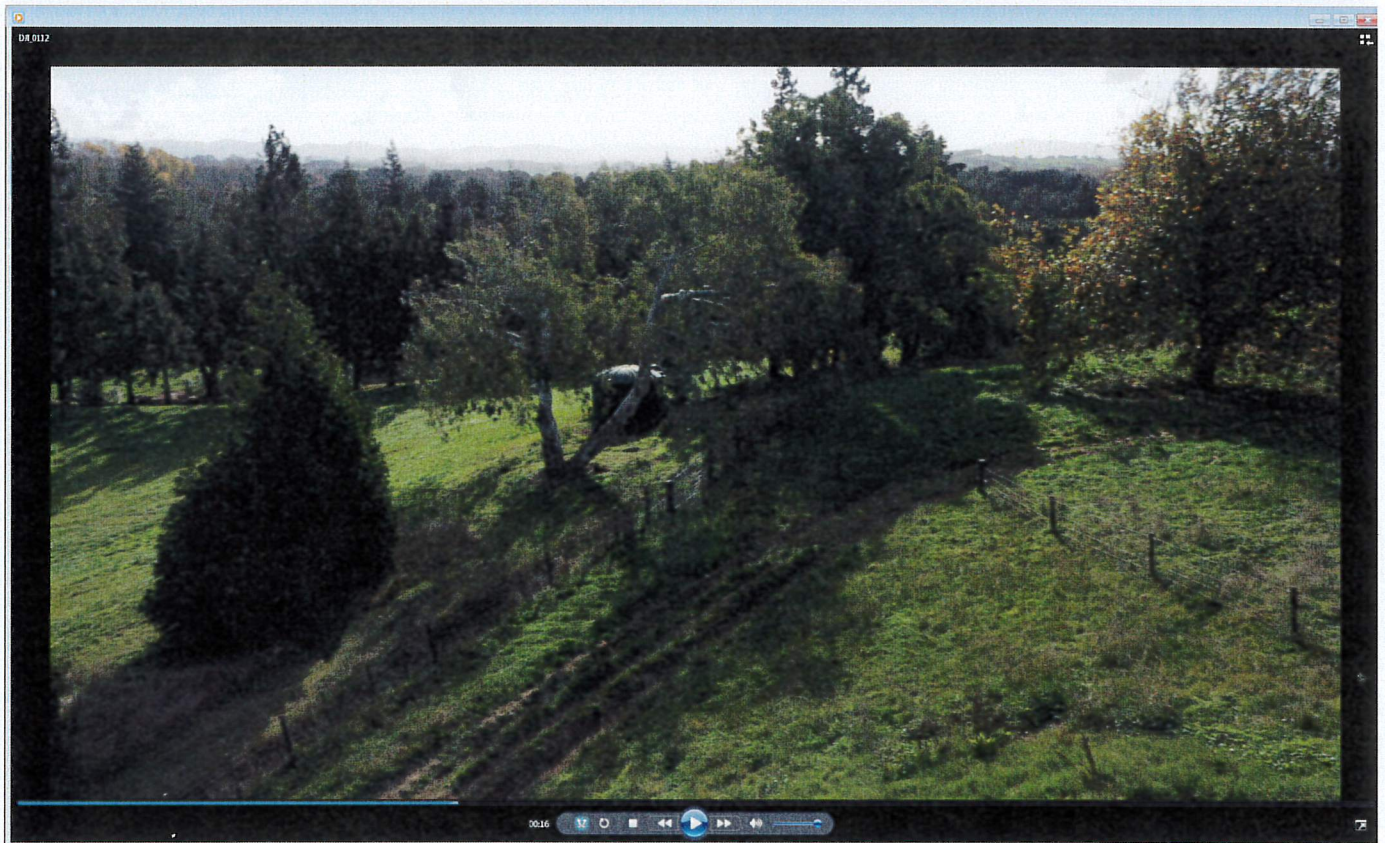

Video Location 1 view to Lot 2 building platform (unseen)

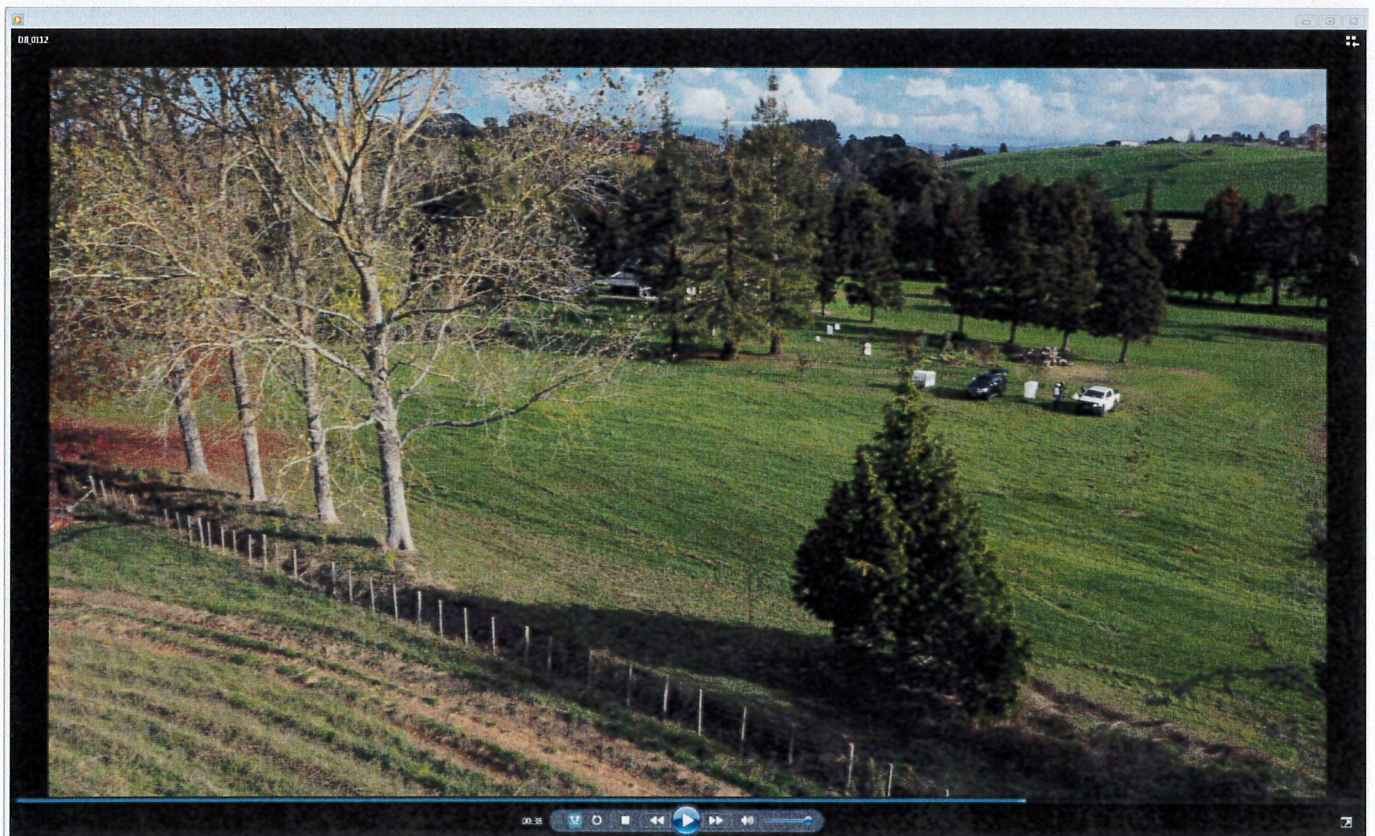

Video Location 1 view to Lot 3 building platform (partly obscured)

G & S Singleton Heritage Trust – 635 Whatawhata Road, Dinsdale.
Video Screen Shots

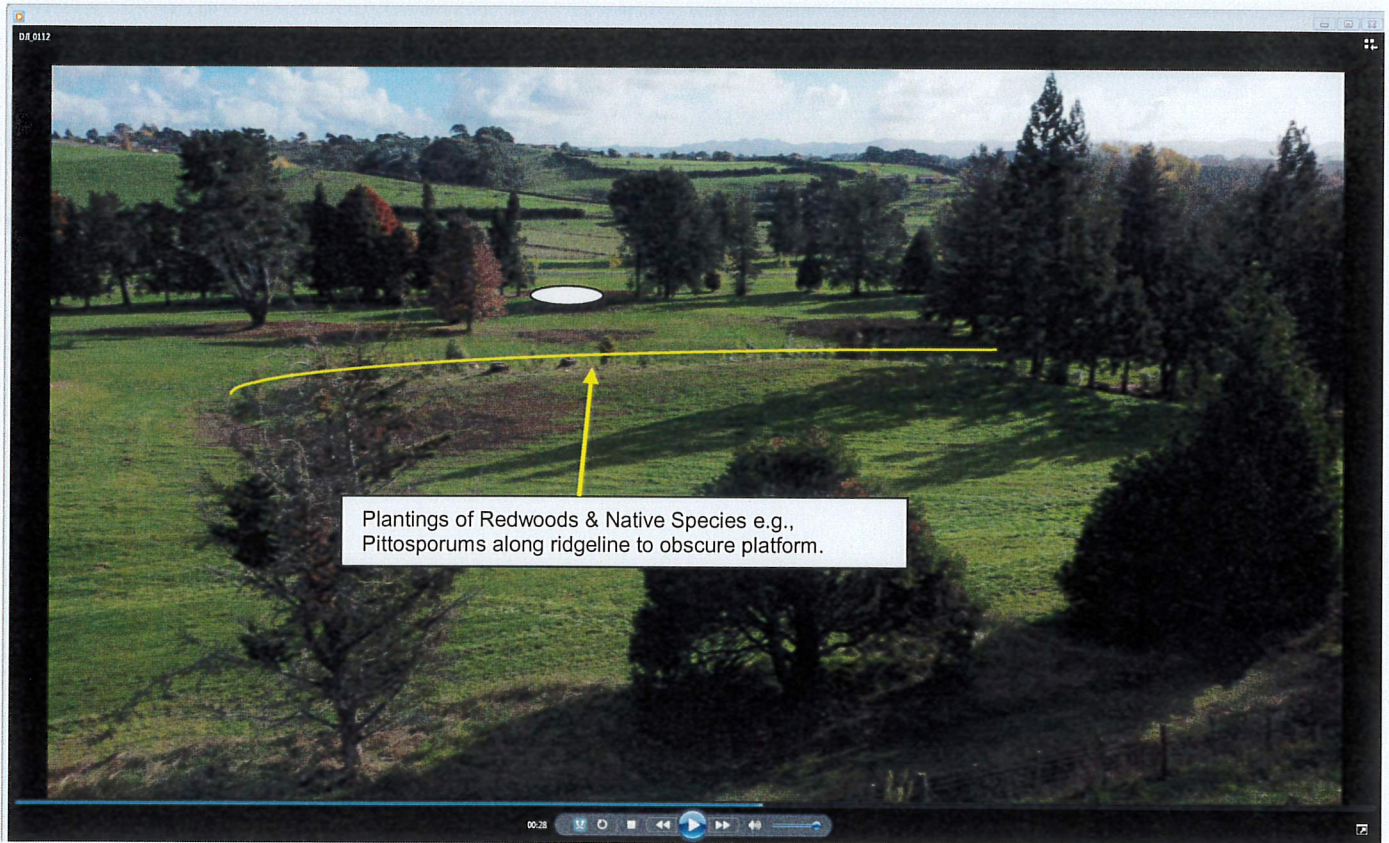

Video Location 1 view to Lot 4 building platform



Redwood stands planted in NZ commonly achieve 1.4m
in the first or second year.

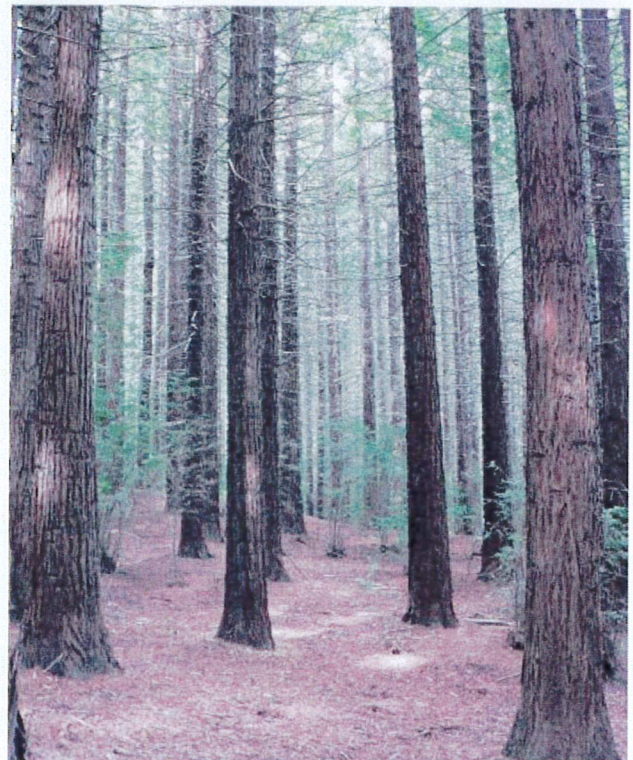

The above NZ Redwood stand is 35 years old.

G & S Singleton Heritage Trust – 635 Whatawhata Road, Dinsdale.
Video Screen Shots



Video Location 2 view to the north. No building platforms visible

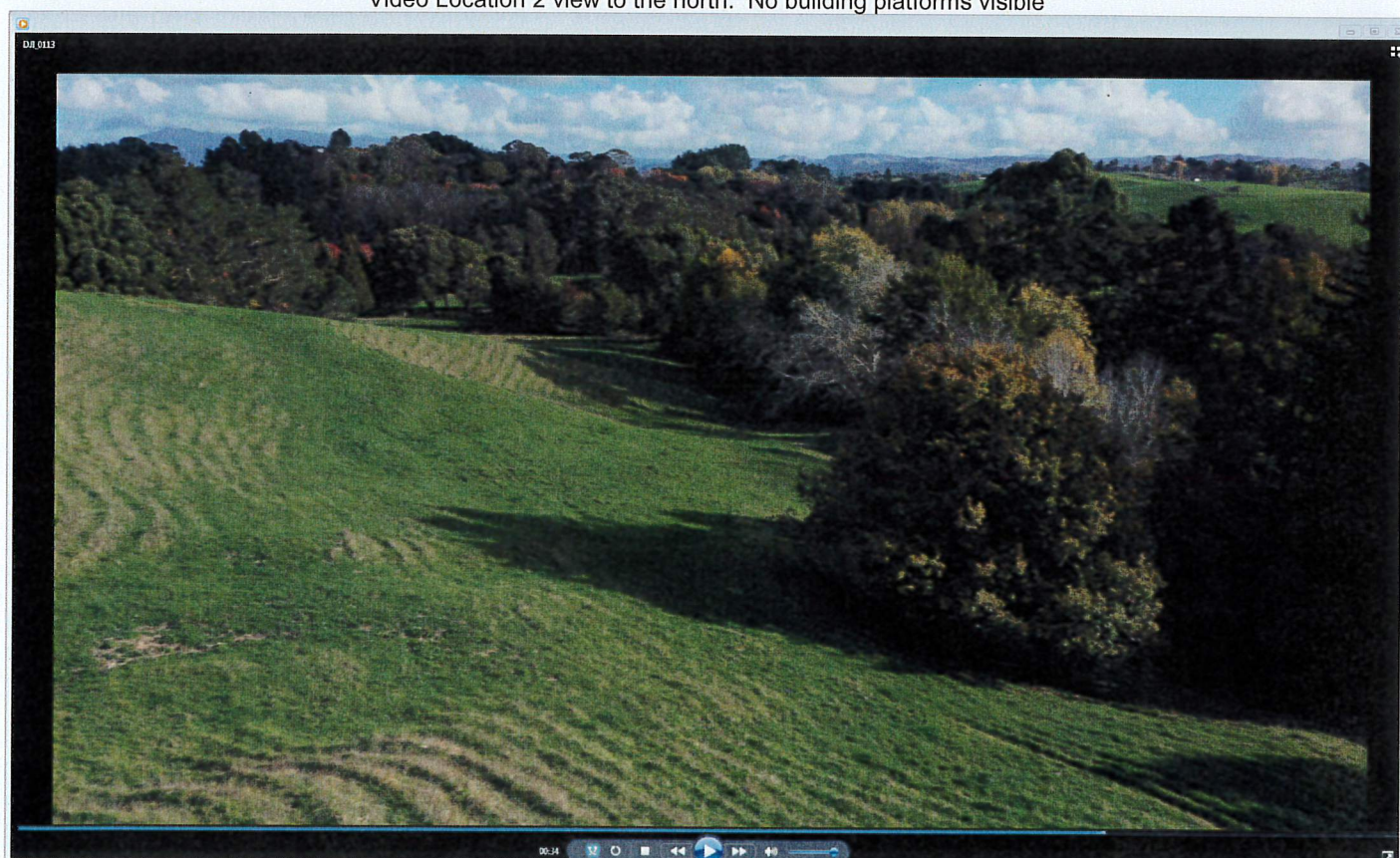

Video Location 2 view to the south and west. No building platforms visible

G & S Singleton Heritage Trust – 635 Whatawhata Road, Dinsdale.
Video Screen Shots



Video Location 3 view to the southwest. No building platforms visible



Video Location 3 view to the west. No building platforms visible

**G & S Singleton Heritage Trust – 635 Whatawhata Road, Dinsdale.
Video Screen Shots**



Video Location 4 view to north. Site totally obscured.



Video Location 4 view to southern site boundary. No building platforms visible.

G & S Singleton Heritage Trust – 635 Whatawhata Road, Dinsdale.
Video Screen Shots



View to site western boundary. No building platforms visible

