

Boundary Road

Road

Property

Wards

Te Raki o te Takiwaa Maaori ward

Awaroa-Maramarua general ward

Tuakau-Pokeno general ward

Waerenga-Hukanui generalward

Western Districts general ward

Waterbody or River

The numbers on the map indicate the street address or properties on of near the boundary. The colour of the text will indicate which side of the boundary it's located.

The map displays the Awaroa-Maramarua general ward, which is shaded in blue. It is bordered by the Tuakau-Pokeno general ward to the north (yellow), the Te Raki o te Takiwaa Maaori ward to the east (green), the Waerenga-Hukanui general ward to the south (dark green), and the Western Districts general ward to the west (grey). The map includes numerous street names and property numbers, such as Bald Hill Rd (Shared), King Rd, Oram Rd, Punga Punga Rd, and Otara Rd. The map also shows the coastline, water bodies, and neighboring districts like Auckland city and Hauraki District. A scale bar at the bottom left indicates 0, 5, and 10 km. A north arrow is located at the bottom right.

Waikato

DISTRICT COUNCIL

Te Kaunihera o Takiwaa o Waikato

Awaroa-Maramarua general ward

Date Created: 2021-09-30

Representation Review 2021

(28 September 2021)

Copyright © Waikato District Council

This work is based on/includes

customised Stats NZ's data which are

licensed by Stats NZ for re-use under

the Creative Commons Attribution 4.0

International licence.

Cadastre Boundaries LINZ CC-BY

Legend

Boundary Road

Road

Property

Waterbody or River

The numbers on the map indicate the street address of properties on or near the boundary

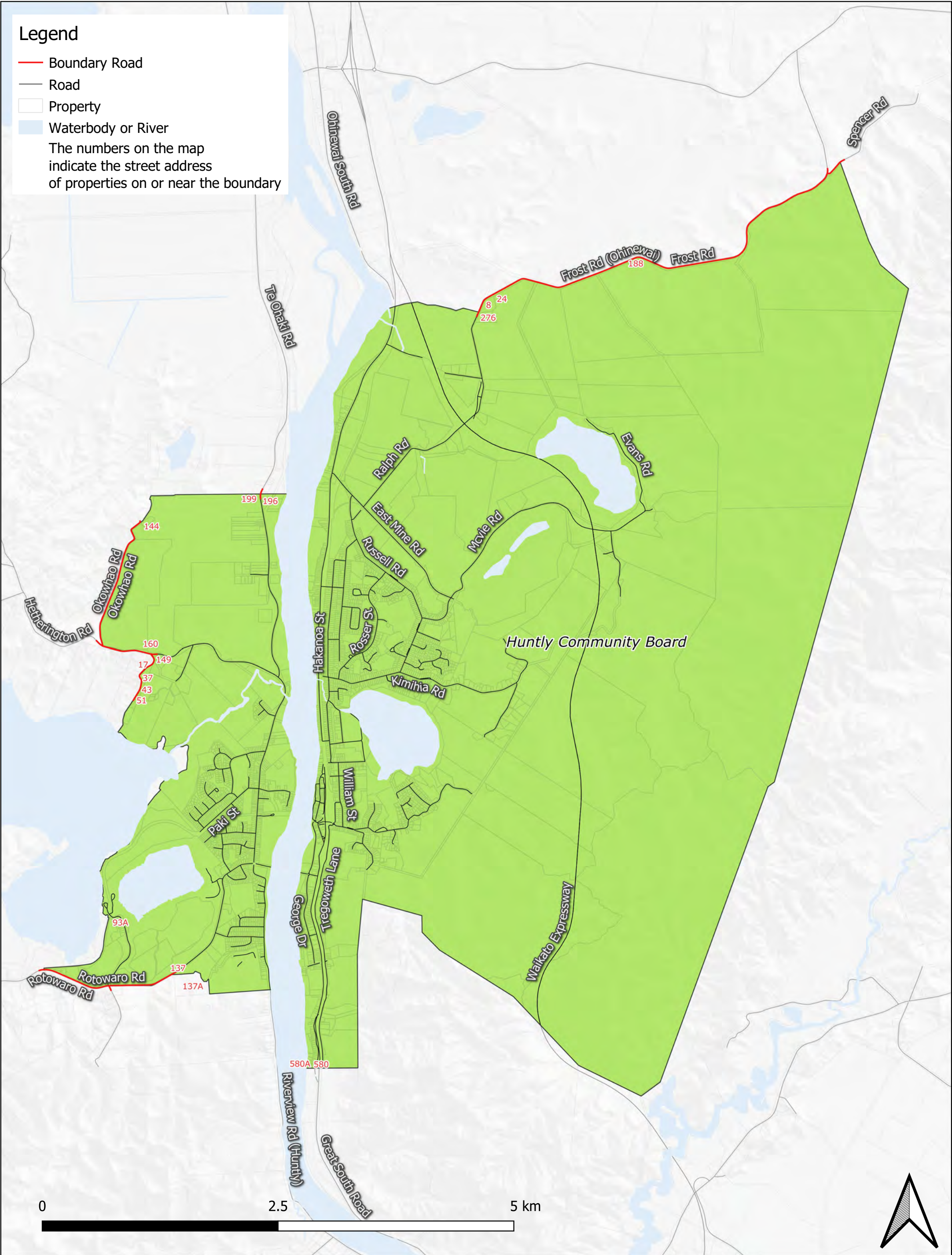

Boundary Road

Road

Property

Wards

Te Raki o te Takiwaa Maaori ward

Te Tonga o te Takiwaa Maaori ward

Huntly general ward

Newcastle-Ngaruawahia general ward

Waerenga-Hukanui generalward

Western Districts general ward

Waterbody or River

The numbers on the map indicate the street address or properties on of near the boundary. The colour of the text will indicate which side of the boundary it's located.

Waikato

DISTRICT COUNCIL

Te Kaunihera aa Takiwaa o Waikato

Huntly general ward

Date Created: 2021-09-30

Representation Review 2021

(28 September 2021)

Copyright © Waikato District Council

This work is based on/includes

customised Stats NZ's data which are

licensed by Stats NZ for re-use under

the Creative Commons Attribution 4.0

International licence.

Cadastre Boundaries LINZ CC-BY

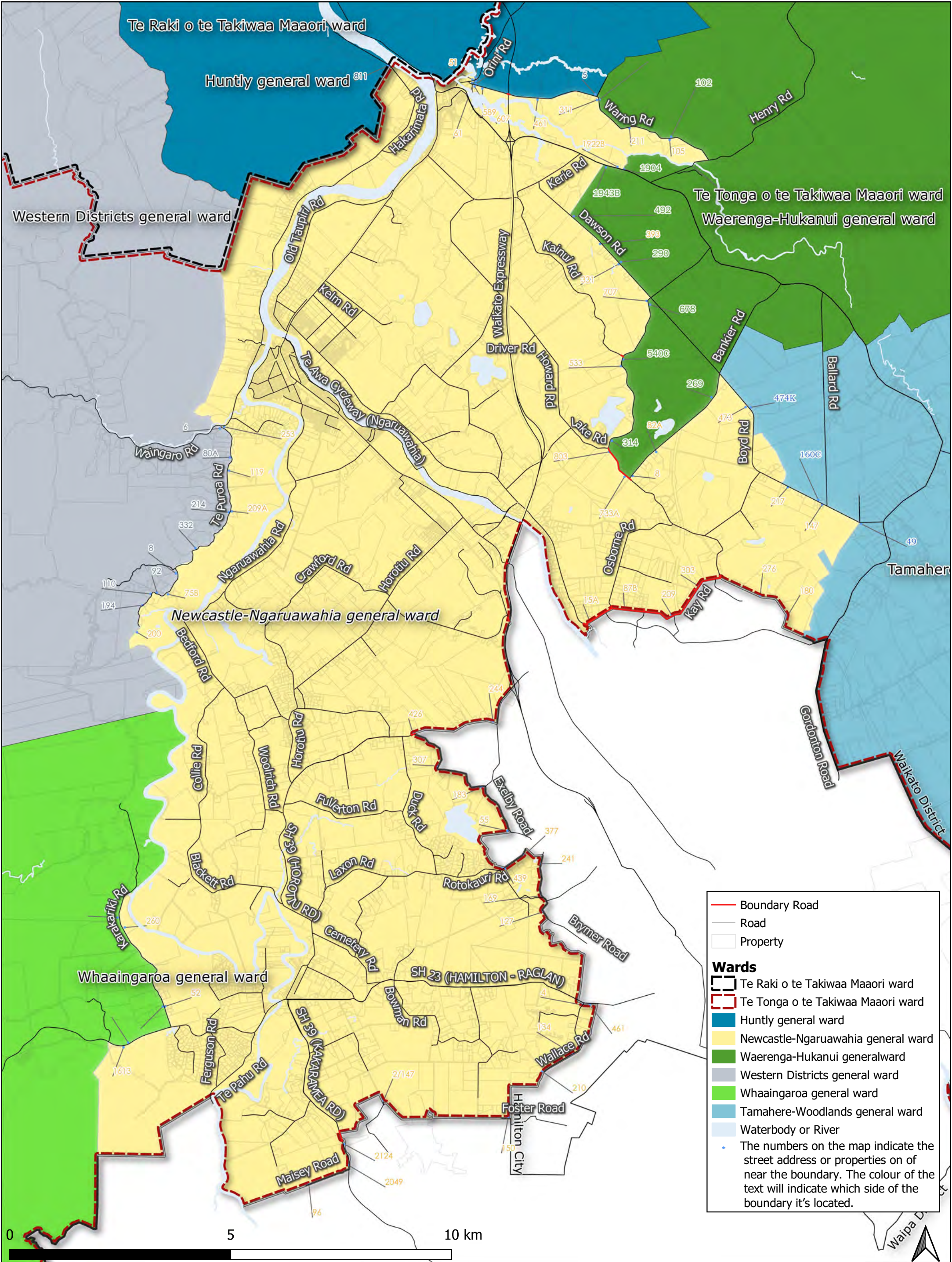

Legend

- Boundary Road
- Road
- Property
- Waterbody or River

The numbers on the map indicate the street address of properties on or near the boundary

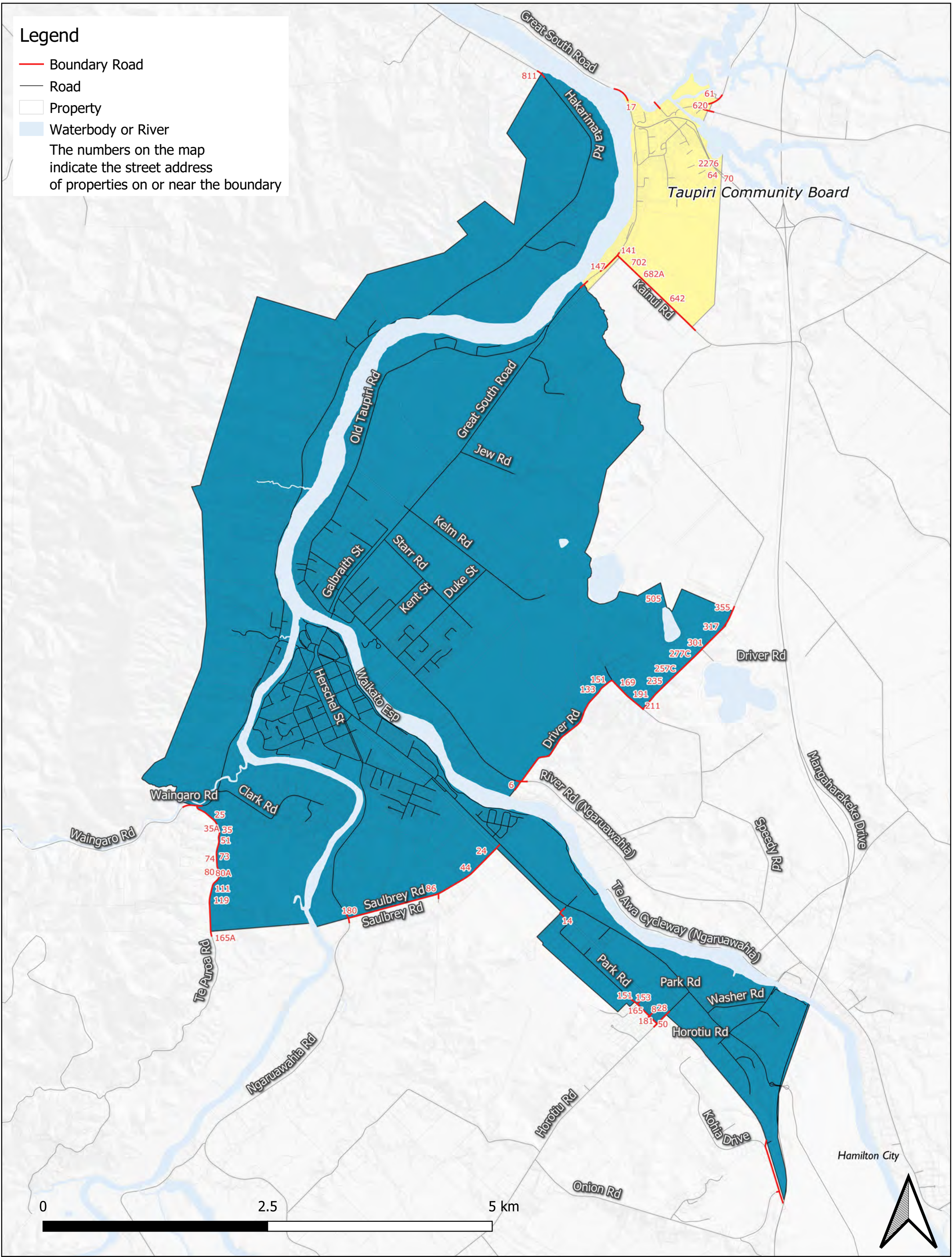

Legend

Boundary Road

Road

Property

Waterbody or River

The numbers on the map indicate the street address of properties on or near the boundary

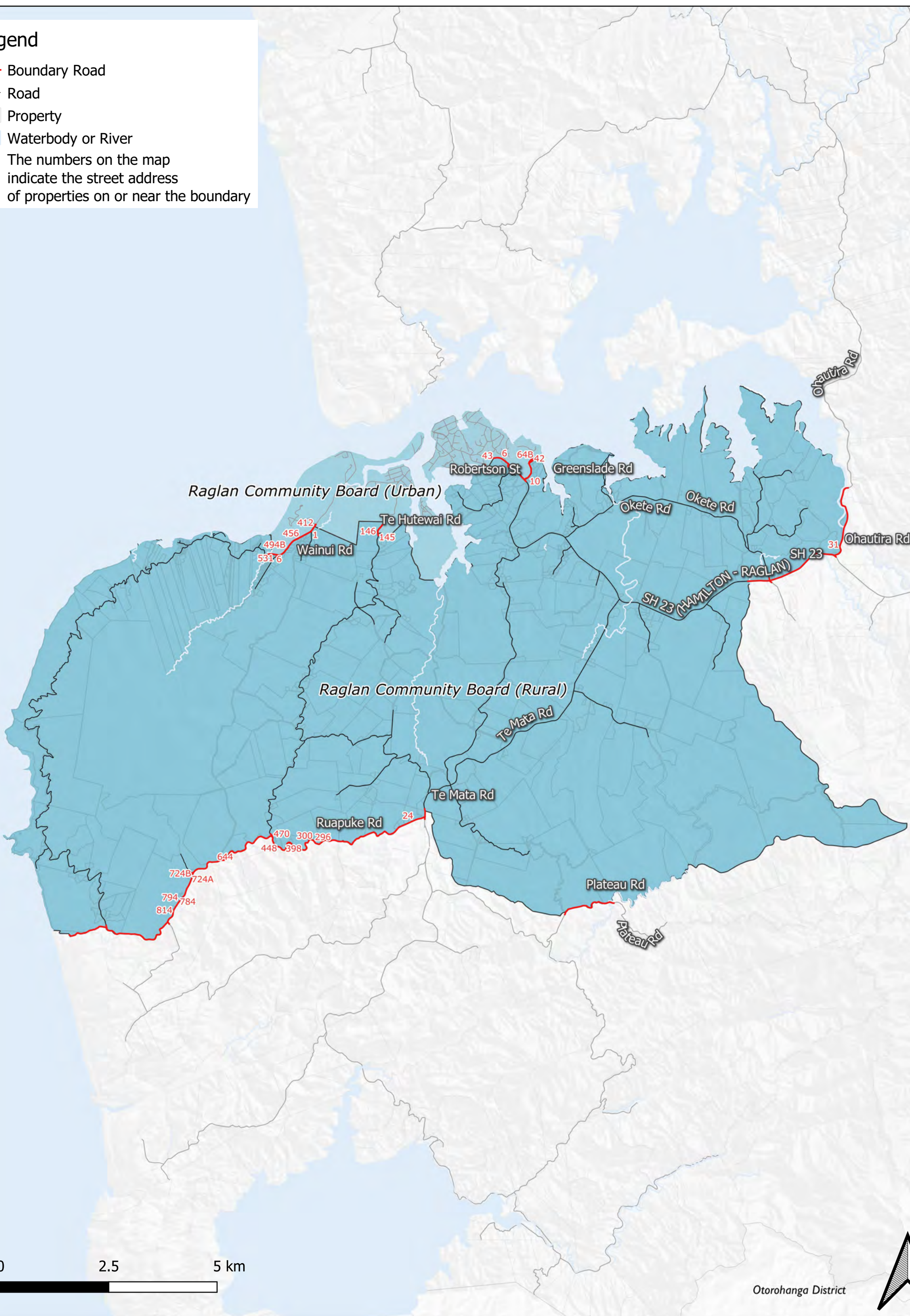

Legend

Boundary Road

Road

Property

Waterbody or River

The numbers on the map indicate the street address of properties on or near the boundary

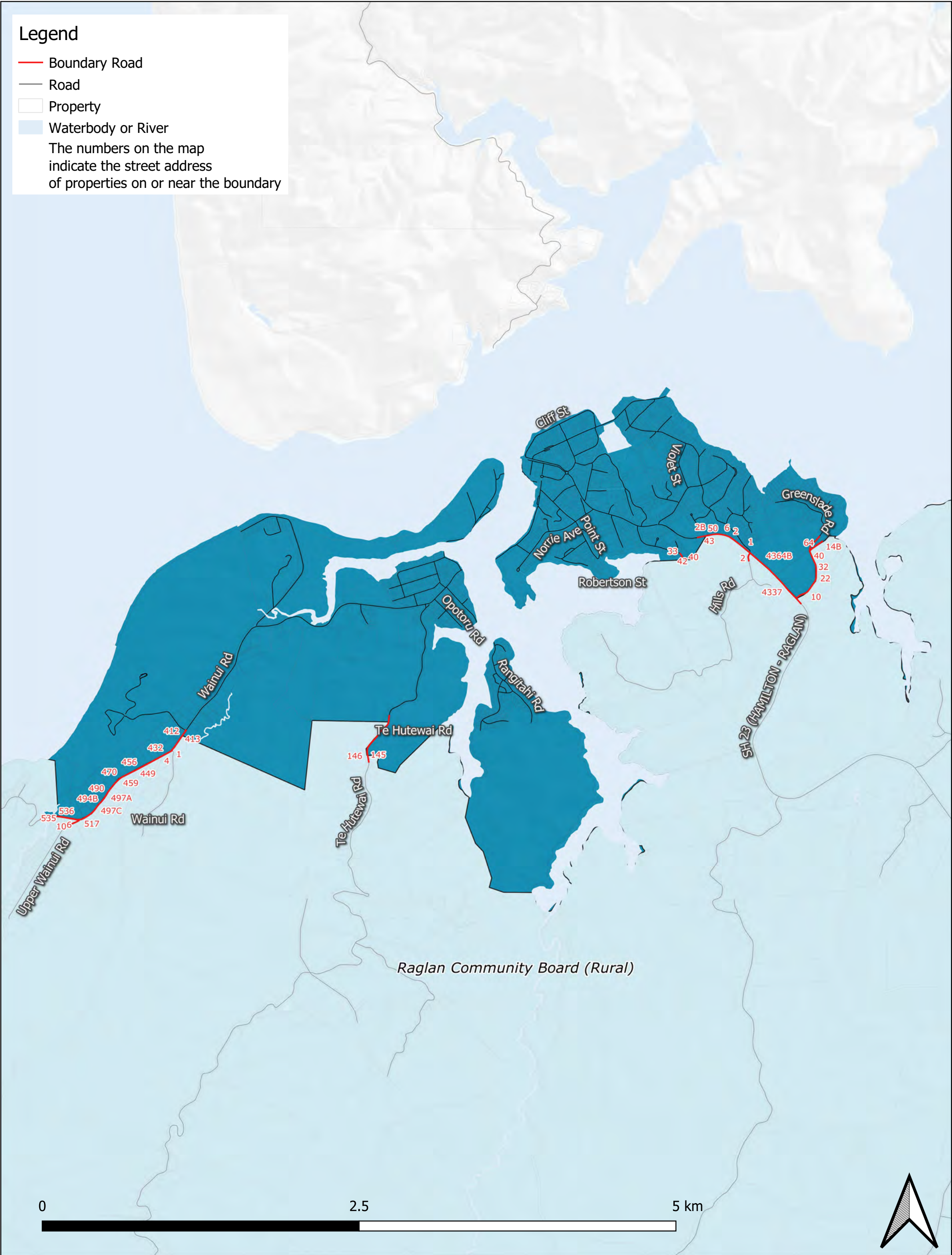

Legend

- Boundary Road
 Road
 Property

The numbers on the map indicate the street address of properties on or near the boundary

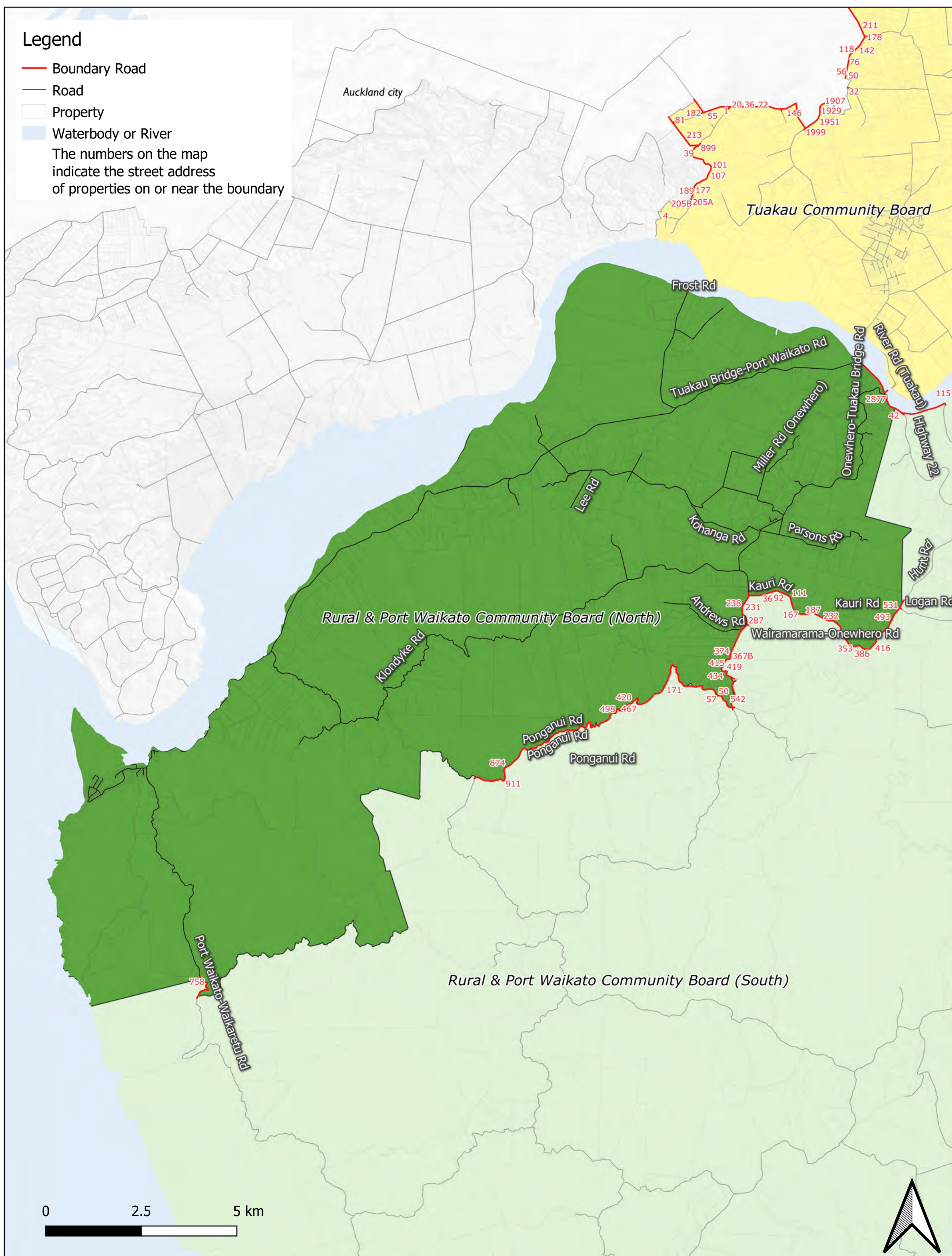

Legend

- Boundary Road
- Road
- Property
- Waterbody or River

The numbers on the map indicate the street address of properties on or near the boundary

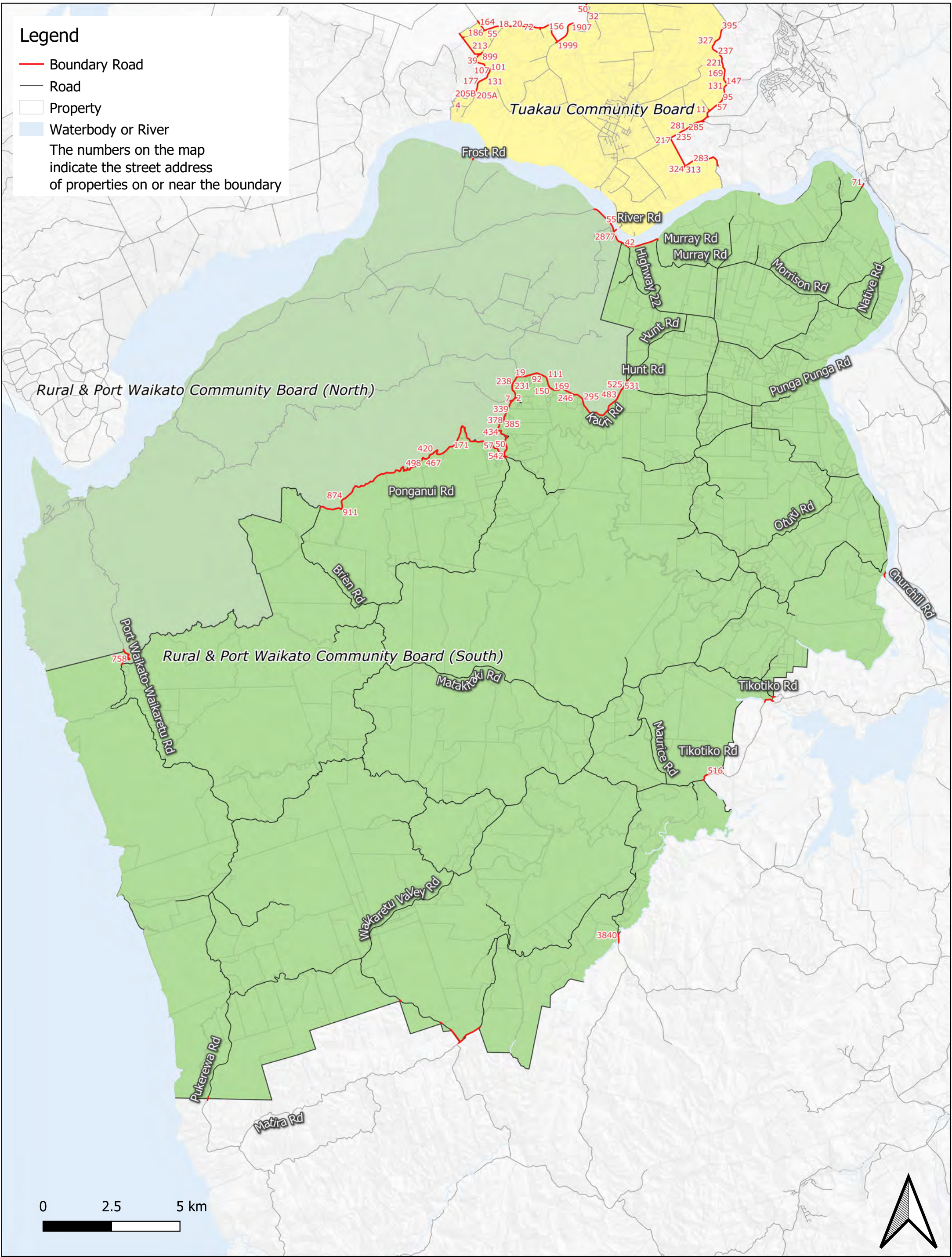

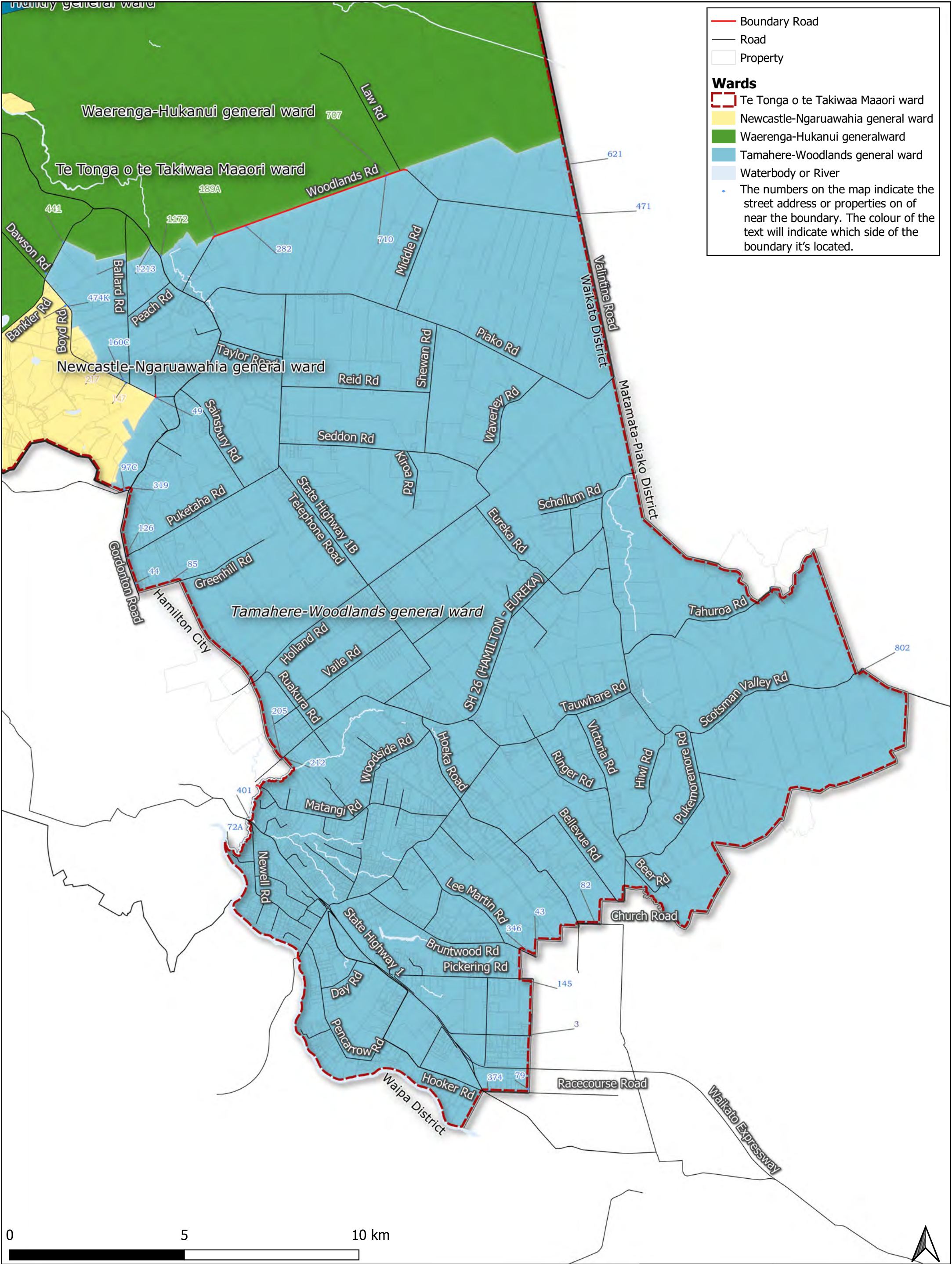

Legend

Boundary Road

Road

Property

Waterbody or River

The numbers on the map indicate the street address of properties on or near the boundary

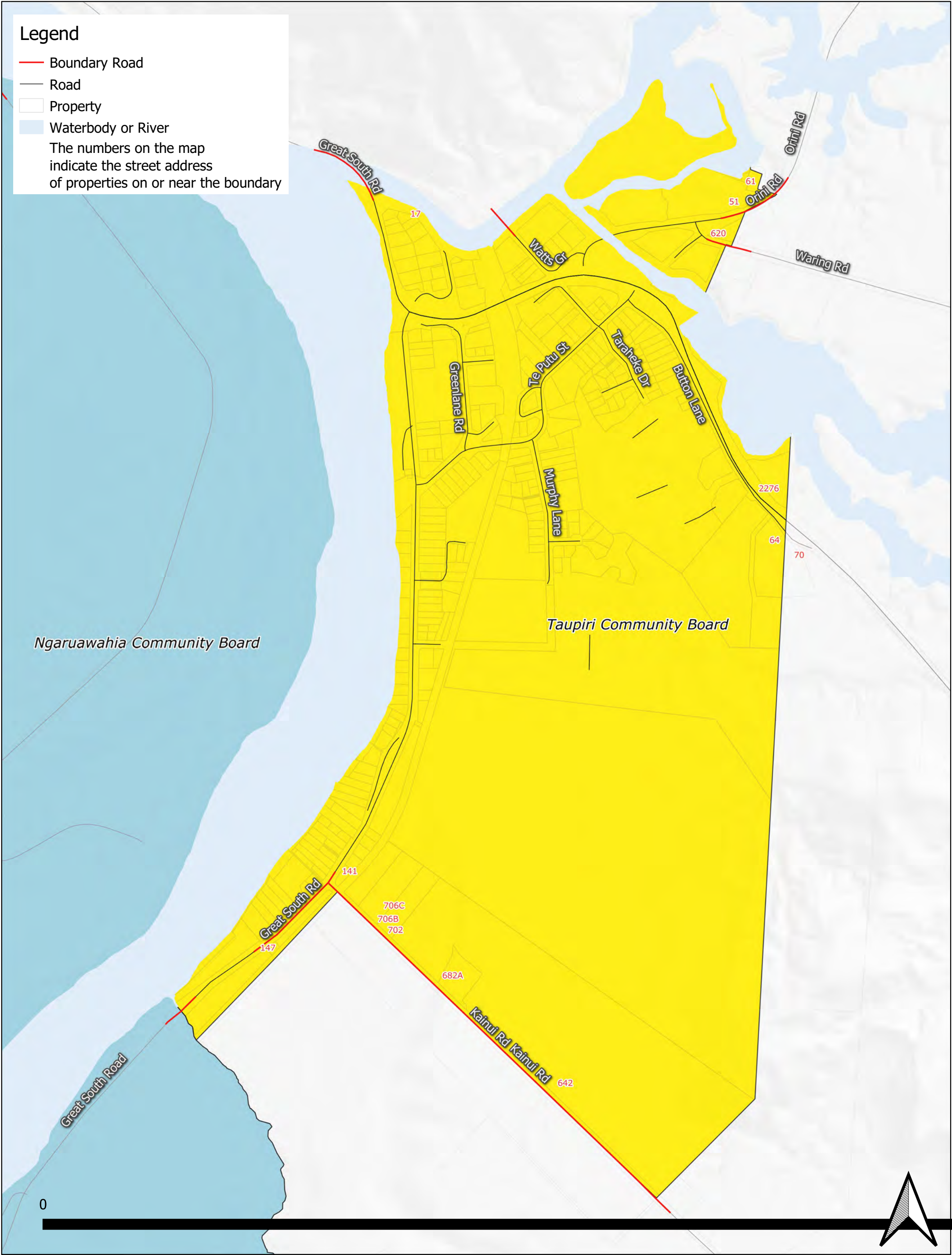

Boundary Road

Road

Property

Wards

Te Raki o te Takiwaa Maaori ward

Te Tonga o te Takiwaa Maaori ward

Huntly general ward

Newcastle-Ngaruawahia general ward

Awaroa-Maramarua general ward

Tuakau-Pokeno general ward

Waerenga-Hukanui general ward

Western Districts general ward

Waterbody or River

The numbers on the map indicate the street address or properties on or near the boundary. The colour of the text will indicate which side of the boundary it's located.

Waikato

DISTRICT COUNCIL

Te Kaunihera o te Takiwaa o Waikato

Te Raki o te Takiwaa Maaori ward

Date Created: 2021-09-30

Representation Review 2021

(28 September 2021)

Copyright @ Waikato District Council

This work is based on/includes

customised Stats NZ's data which are

licensed by Stats NZ for re-use under

the Creative Commons Attribution 4.0

International licence.

Cadastre Boundaries LINZ CC-BY

Boundary Road

Road

Property

Wards

Te Raki o te Takiwaa Maaori ward

Te Tonga o te Takiwaa Maaori ward

Huntly general ward

Newcastle-Ngaruawahia general ward

Waerenga-Hukanui general ward

Western Districts general ward

Whaiaingaroa general ward

Tamahere-Woodlands general ward

Waterbody or River

The numbers on the map indicate the street address or properties on of near the boundary. The colour of the text will indicate which side of the boundary it's located.

The map displays the Te Tonga o te Takiwaa Maaori ward, which is outlined in red. Surrounding wards include Waerenga-Hukanui (green), Huntly (blue), Newcastle-Ngaruawahia (yellow), and Whaiaingaroa (light green). The map also shows the Western Districts (grey) and Tamahere-Woodlands (light blue) general wards. Key roads include State Highway 1, Church Road, Racecourse Road, and various local roads like Dawson Rd, Driver Rd, and Reid Rd. The map is bordered by the Matamata-Piako District to the north, Waikato District to the west, Otorohanga District to the south, and Waitomo District to the southwest. A scale bar indicates distances up to 10 km, and a north arrow is located in the bottom right corner.

Waikato

DISTRICT COUNCIL

Te Kaunihera o te Takiwaa o Waikato

0

5

10 km

Te Tonga o te Takiwaa Maaori ward

Date Created: 2021-09-30

Representation Review 2021

(28 September 2021)

Copyright @ Waikato District Council

This work is based on/includes customised Stats NZ's data which are licensed by Stats NZ for re-use under the Creative Commons Attribution 4.0 International licence.

Cadastre Boundaries LINZ CC-BY

Legend

- Boundary Road
- Road
- Property
- Waterbody or River

The numbers on the map indicate the street address of properties on or near the boundary

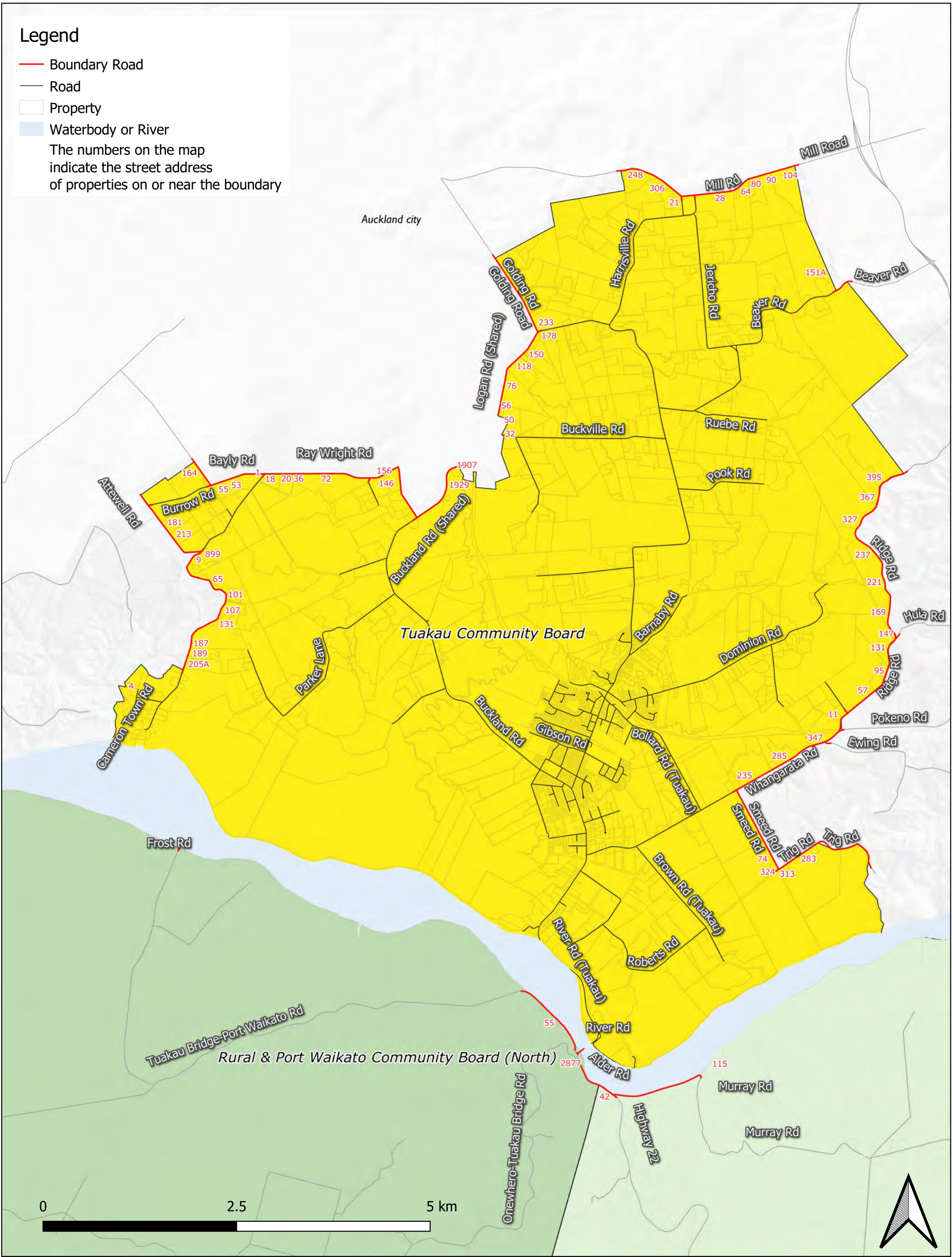

Boundary Road

Road

Property

Wards

Te Raki o te Takiwaa Maaori ward

Awaroa-Maramarua general ward

Tuakau-Pokeno general ward

Waterbody or River

The numbers on the map indicate the street address or properties on of near the boundary. The colour of the text will indicate which side of the boundary it's located.

Waikato

DISTRICT COUNCIL

Te Kaunihera o Takiwaa o Waikato

Tuakau-Pokeno general ward

Date Created: 2021-09-30

Representation Review 2021

(28 September 2021)

Copyright © Waikato District Council

This work is based on/includes

customised Stats NZ's data which are

licensed by Stats NZ for re-use under

the Creative Commons Attribution 4.0

International licence.

Cadastre Boundaries LINZ CC-BY

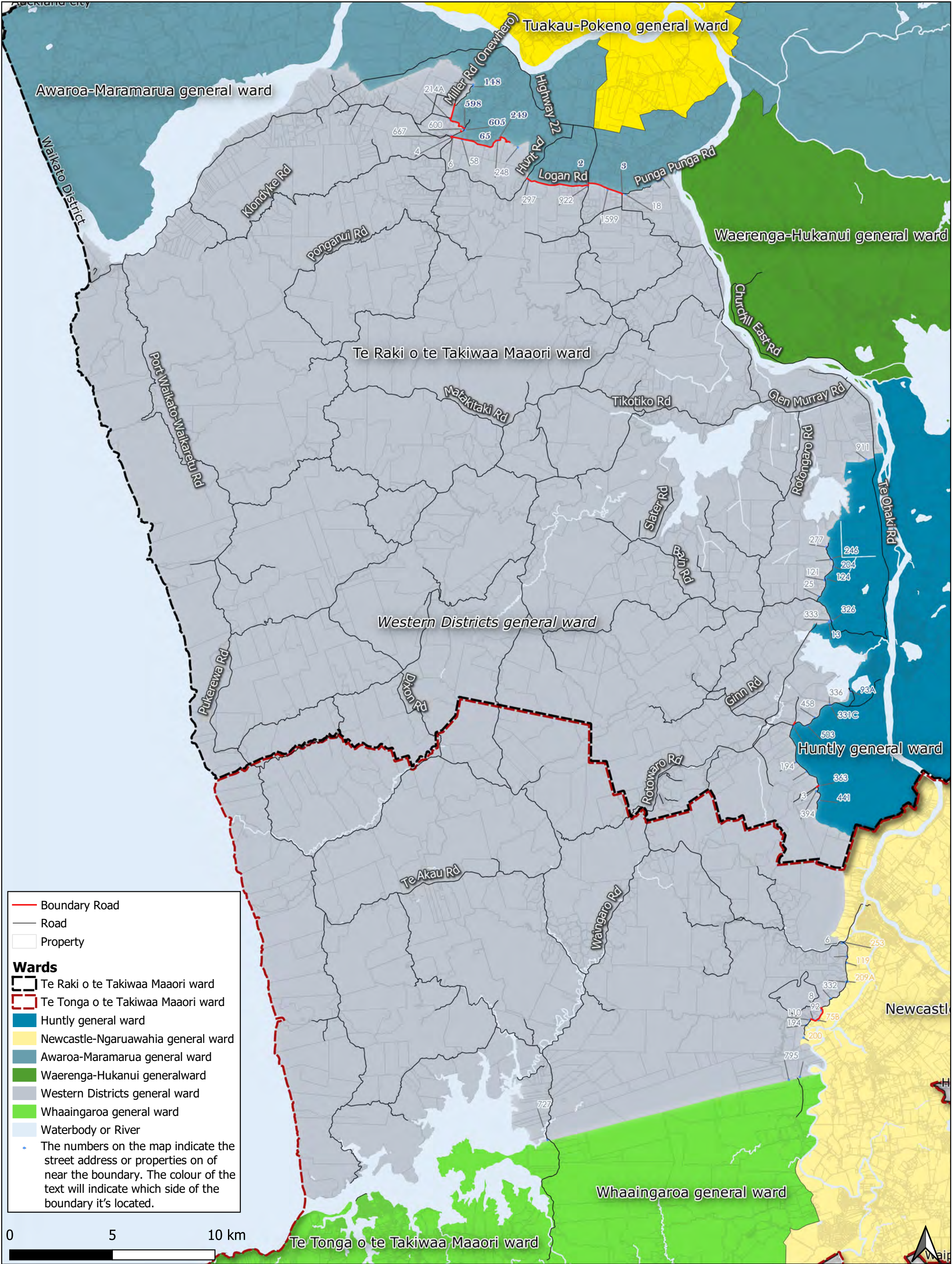

Boundary Road

Road

Property

Wards

Te Tonga o te Takiwaa Maaori ward

Newcastle-Ngaruawahia general ward

Western Districts general ward

Whaaingaroa general ward

Waterbody or River

The numbers on the map indicate the street address or properties on of near the boundary. The colour of the text will indicate which side of the boundary it's located.

This map displays the Whaaingaroa general ward, highlighted in green. The ward is bordered by the Western Districts general ward (grey) to the north, the Newcastle-Ngaruawahia general ward (yellow) to the east, and the Waikato District (red dashed line) to the south and west. The Te Tonga o te Takiwaa Maaori ward is also shown, overlapping with the Whaaingaroa ward. The map includes various roads such as Te Mata Rd, Pond Rd, Old Mountain Rd, Waitetuna Valley Rd, and Fillery Road. Districts shown include Otorohanga District, Waikato District, and Waipa District. A scale bar indicates 0 to 10 km, and a north arrow is present in the bottom right corner.

Waikato

DISTRICT COUNCIL

Te Kaunihera aa Takiwaa o Waikato

Whaaingaroa general ward

Date Created: 2021-09-30

Representation Review 2021

(28 September 2021)

Copyright @ Waikato District Council

This work is based on/includes customised Stats NZ's data which are licensed by Stats NZ for re-use under the Creative Commons Attribution 4.0 International licence.

Cadastre Boundaries LINZ CC-BY